

## Morris County Children's Home, 1882-1974

The Morris County Children's Home was incorporated December 6, 1881, by the Morris County Charities Aid Association. The Home was begun to remove pauper children, ages 3-16, from the nearby County Alms House, where they had been lodged with adults. The facility operated until 1929, at which point placement with foster families became the preferred social norm. Narratives of the day describe it as the first program of its kind.

By 1933 the few remaining children in care were housed on Mt Kemble Avenue and the program oversight handled from the offices of Family Services of Morris County, Park Place, both in Morristown.

The building in Hanover/Parsippany\* subsequently served the National Youth Administration (NYA), Alcoholics Anonymous and as a home for the elderly. It was an empty, condemned structure when it burned down October 30, 1959. The small cemetery in which some Home residents were buried was "rediscovered" and restored by the community in the 1960s. The "Little Lost Cemetery", as it is known, is currently maintained by Fire District #6, Parsippany, on whose property the plot is found.

The Morris County Children's Home finally dissolved in the early 1970s, under the leadership of their last chairman, Rev. Thomas S. Mutch (Rector, Presbyterian Church, Morristown, 1936-1966).

*\*\*Parsippany Twp formed in 1923, before which it was a section of Hanover Twp.*

Enclosed are:

1883 statistics of cost and residents, NJ Bureau of Industrial Statistics,  
*Annual Report*, vol. 6, 1884

1883-1884 NJ Dept of Health death statistics, Morris Cty, including children  
1885-1920, US and NJ censuses, Children's Home

1887, map, Alms House and Children's Home, Hanover Twp

1959, Oct. 31<sup>st</sup>, *Daily Record*, p. 1, "Spectacular Blaze Guts Mansion..."

"Morris County Children's Home," *None Outsings Parsippany*, pp 195-200  
(Parsippany, NJ: Daily Record, 1976)

Cemetery, list of known burial, Genealogical Society of NJ, vol 50, no 25

Deed, transfer of Wharton property willed to Children's Home (1936) by Ann Flartey, from dissolved Board of Trustees, 1974

Obituary, Rev. Thomas S. Mutch

Tax maps, 2009, Parsippany Fire District #6, cemetery Lat: 40°52'02"N, Lon: 74°25'01"W

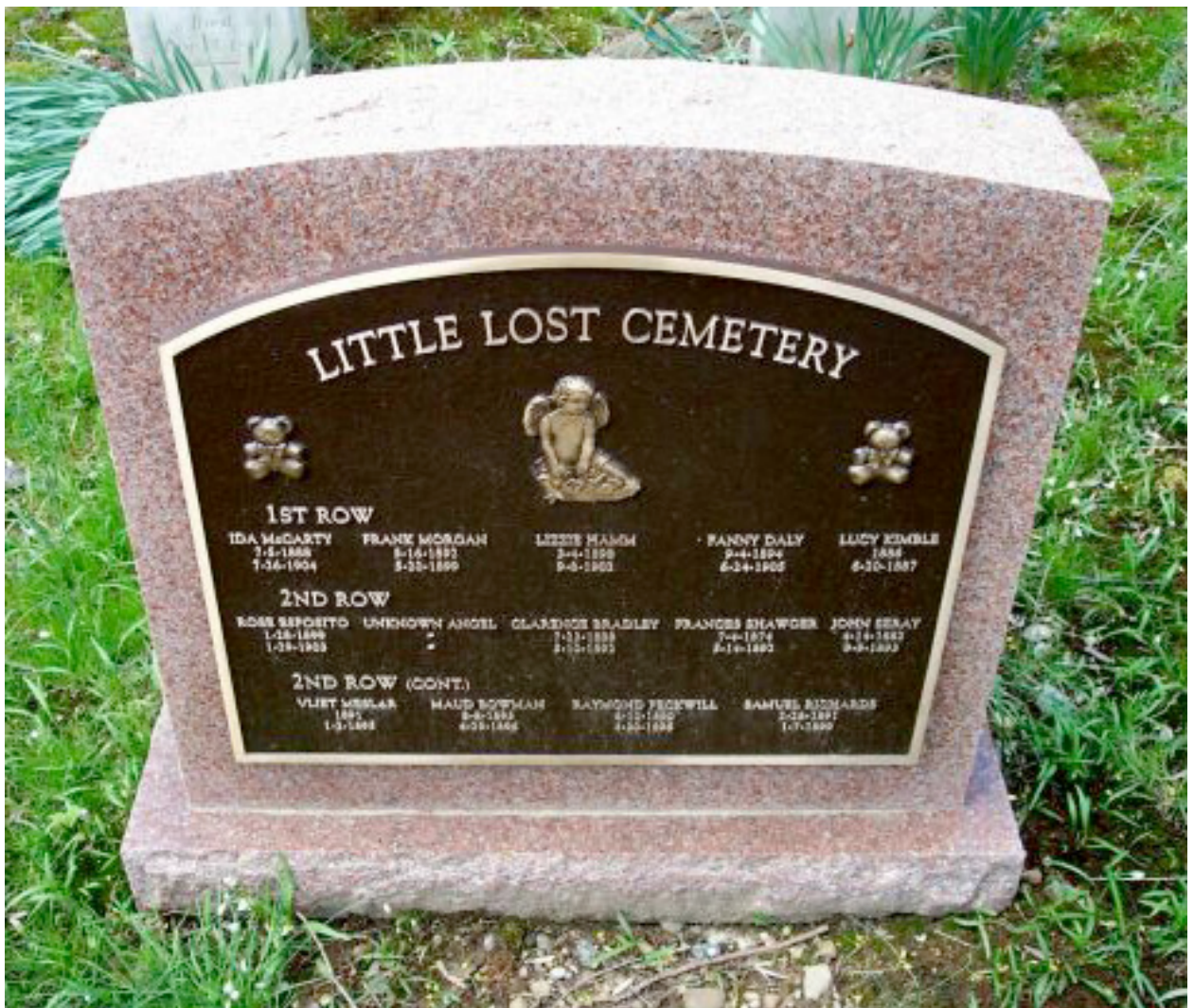

Photograph Copyright © 2002, Richard Hrazanek

Two statements in the (Parsippany) Historic Site Survey, site 1458-129, about the Children's Home, cannot be confirmed.

1) There is no evidence of a scarlet fever epidemic in Hanover in 1883. Rockaway Twp (mining community) had 16 child deaths that year, scarlet fever. Deaths in Hanover are due to croup and diphtheria.

2) NJ State Library (Deborah Mercer) finds no evidence of a state order to close the Children's Home, ca 1928-1929, in reports of the NJ Dept of Institutions and Agencies, 1923-1933. Quite the reverse:

"The Morris County Children's Home near Boonton is organized in accordance with modern methods of child care, with a trained social worker as the executive and with a field worker who is trained for service in child care and placement." (p.26)

*County and state welfare work in New Jersey: including a directory of public welfare institutions* (1929)

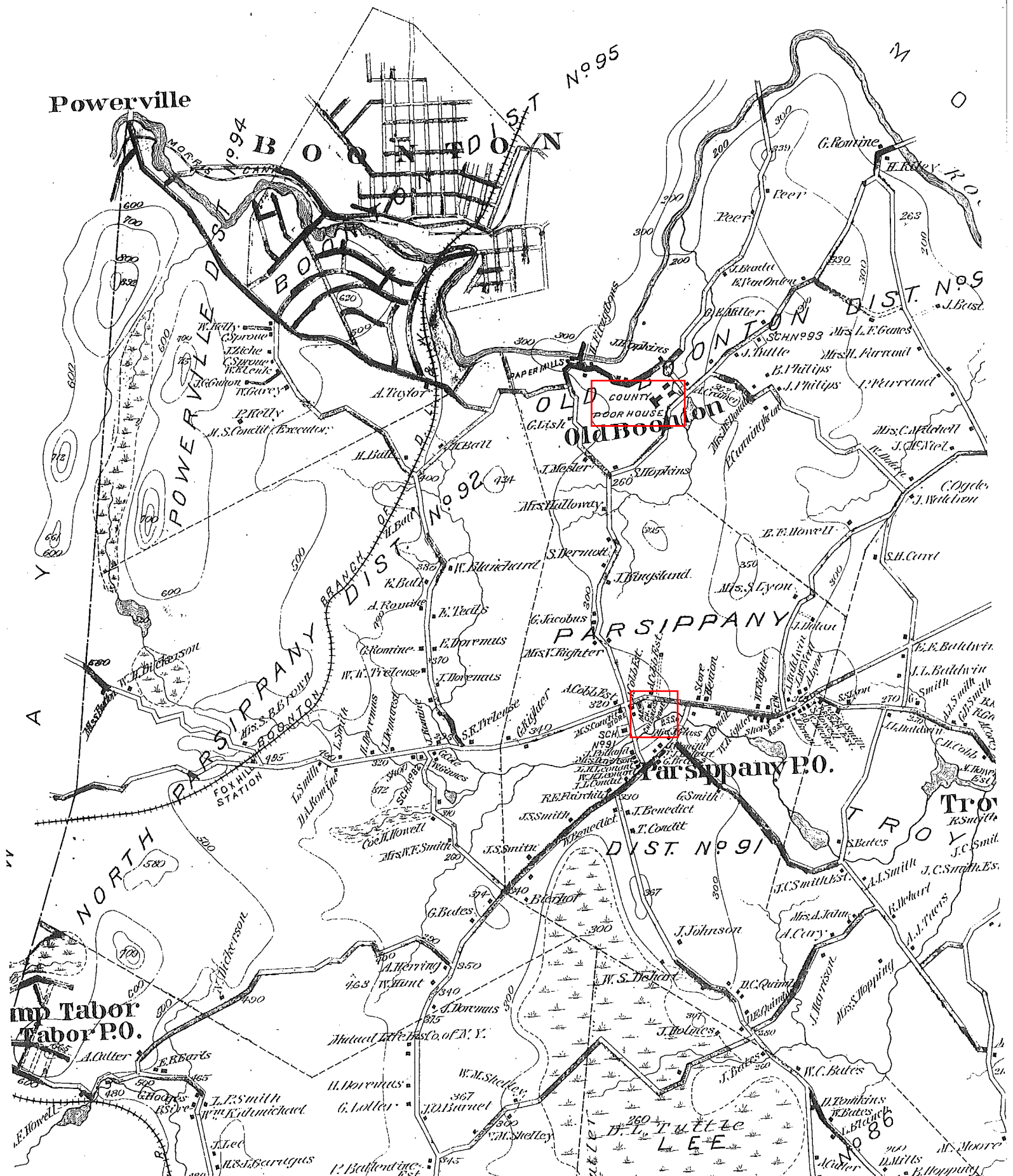



- Vanderbilt, Jacob B., d. Nov. 15, 1868, aged 39 yrs.  
 Vanderbilt, Joseph, d. June 13, 1849, aged 64 yrs. (rest obliterated by repairs); wife Margaret, d. Mar. 7, 1864, aged 74.6.6.  
 Van Deventer, Abraham\*; wife Eliza, d. Mar. 31, 1808, in 46th yr.; son Abm., d. Aug. 17, 1808, aged 0.5.1.  
 Van Tine, Catharine. *See* Nicholas Van Wickle.  
 Vantine, Samuel, d. Mar. 14, 1818, in 85th yr.; consort Maria Snedeker, d. Dec. 11, 1818, in 75th yr.  
 Van Wickle, Ann Amanda F. *See* Leonard Appleby.  
 Van Wickle, Isaac, "our father," d. Nov. 1, 1873, aged 67 yrs. On same stone; Maria, b. Feb. 4, 1796, d. Mar. 10, 1884.  
 Van Wickle, Jacob, b. May 10, 1770, d. Apr. 6, 1854; wife Sarah Morgan, d. Sept. 21, 1835, aged 63.1.5; son Evert C., d. Jan. 22, 1812, aged 0.4.17.  
 Van Wickle, Maria. *See* Isaac Van Wickle.  
 Van Wickle, Nicholas, d. Dec. 22, 1849, aged 80.0.4; wife Catharine Van Tine, "farewell husband, children dear," d. Sept. 18, 1835, in 62nd yr.  
 Voorhees, Ella Louise. *See* J. Elmer Stout.  
 Waddy, Anna P. *See* Daniel Snowhill.  
 Ward, Rev. John M., "after a ministry of 50 yrs. . . .", b. Jan. 27, 1800, d. Mar. 6, 1871; wife Susanna S., d. Oct. 24, 1877, aged 67 yrs.; son William Oliver, d. Oct. 16, 1881, aged 50 yrs.  
 Ward, Mary. *See* Thomas H. Lee.  
 Ward, William Oliver. *See* Rev. John M. Ward.  
 Warn, John\*; wife Mary\*; dau. Margaret, *see* Daniel Brown.  
 Warne, Benjamin D., 1809-1893.  
 Warne, Elizabeth. *See* Whitehead Brown.  
 Warne, Joshua\*; wife Catharine, d. Oct. 3, 1857, aged 80.6.19.  
 [Wessels], John\*; wife Ellen\*; dau. Susan, d. Oct. 8 1840(?), in 8[6?]th yr.  
 [Weston, James, d. aged 9 mos. Adjacent similar stones: John, aged 1 mo; Bessey, aged 6 mos. No dates on any of these stones.]  
 Wetherill, Anna. *See* John B. Stout.  
 Willes, George J.\*; wife Margaret S.\*; dau. Sarah Sophia, d. Jan. 30 (3 cut to resemble 5), 1858, aged 100 dys.  
 [Wilmurt, Daniel\*; wife Eleanor\*; son James, b. June 5, 1826, d. June 17, 1826, aged 12 dys.; dau. Sarah, d. June 18, 1826, aged 13 dys.]  
 Wilmurt, Daniel, d. Jan. 1, 1852, aged 58.5.6.  
 Wilmurt, James D. *See* Peter Wilmurt.  
 Wilmurt, Lazarus, d. Feb. 4, 1809, aged 72 yrs.  
 Wilmurt, Matilda, "auntie," b. Oct. 27, 1801, d. Mar. 22 1885.  
 Wilmurt, Peter, "husband & father," d. Feb. 8, 1819 aged 43.8.3; wife Christina, d. June 11, 1831, aged 46 yrs.; son James D., d. June 1, 1835, aged 25 yrs.; dau. Cornelia, *see* Alexander Y. Pringle.  
 Wilmurt, Peter\*; wife Martillah, dau. of John Jolly, d. June 3, 1793, aged 49 yrs.; dau. Gitty, "of Peter & Martily," d. Aug. 14, 1776, aged 11 mos.

- Wilmurt, Peter, Sen., d. Dec. 27, 1822, aged 79.7.27; wife Christina, d. July 12, 1828, aged 71 yrs. & 10 mos.  
 Wilmurt, Thomas, d. Apr. 26, 1826, aged 40 yrs.; relict Sarah Rose, d. Mar. 3, 1877, aged 84 yrs.  
 Wright, Joseph W.\*; widow Eliza, "our mother," b. May 2, 1803, d. Apr. 1, 1885.

## MORRIS COUNTY GRAVESTONES

## "Little Lost Cemetery"

THE "LITTLE LOST CEMETERY" is located in Parsippany-Troy Hills Township directly behind the District #6 firehouse, which is at the northeast intersection of Littleton Road and Interstate Highway 287. The existence of this small burial place, of about 20 by 30 feet, was virtually unknown to township residents until recent years, when the I-287 right-of-way threatened its removal. Today the cemetery is protected by a concrete retaining wall as north-bound traffic speeds by barely fifty feet away.

Mrs. Frances V. Kaminski, of the Parsippany-Troy Hills Historical Sites Preservation Committee, states that the cemetery served the Morris County Children's Home. The home was an outgrowth of the old Boonton Almshouse, now submerged under the Jersey City Reservoir. The 22 children in the almshouse in 1882 were removed in that year to a colonial frame mansion, known as Ailanthus Hall, near the present cemetery site and interments were made in this burial plot over the years. In addition to the 14 marked graves, one of which has only a crude fieldstone marker, it is possible that other children were buried here. In particular, it is rumored that during the influenza epidemic of World War I a number of children were hurriedly buried without the benefit of gravestones. In 1929 the policy of placing children in foster homes brought on the closing of Ailanthus Hall. The mansion mysteriously burned down in the early 1950's, leaving but few to remember the burials. Recently the Historical Sites Committee has maintained the cemetery, and erected a sign for the "Little Lost Cemetery."

During her research Mrs. Kaminski has determined that James Bowman was the father of Maud, and that Andrew Shawger was the father of Frances. The inscriptions, copied earlier by Mrs. Kaminski, were checked by Edward J. Raser on October 28, 1973.

- Bowman, Maud, b. Aug. 9, 1893, d. Apr. 29, 1896.  
 Bradley, Clarence, b. July 23, 1888, d. May 10, 1892.  
 Daly, Fanny, b. Nov. 4, 1894, d. June 24, 1906.  
 Esposito, Rose, b. Jan. 28, 1899, d. Jan. 29, 1903.  
 Hamm, Lizzie, b. Mar. 4, 1898, d. Sept. 8, 1902.  
 Kimble, Lucy, d. Jan. 20, 1887, aged 4 yrs.  
 McCarty, Ida, b. July 5, 1888, d. July 26, 1904.  
 Meslar, Vliet, d. Jan. 3, 1895, aged 4 yrs.  
 Morgan, Frank, b. May 16, 1892, d. May 20, 1899.  
 Peckwill, Raymond, b. June 10, 1890, d. Apr. 30, 1896.  
 Richards, Samuel, b. Feb. 28, 1891, d. Jan. 7, 1899.  
 Seray, John E., b. Apr. 14, 1882, d. Sept. 9, 1893.  
 Shawger, Frances, b. July 4, 1874, d. May 14, 1892.

SEVENTH ANNUAL REPORT

OF THE

BOARD OF HEALTH

OF THE

STATE OF NEW JERSEY.

1883.

---

WOODBURY, N. J.:

JAMES D. CARPENTER, BOOK AND JOB PRINTER.

1883.

*Return of Deaths from all Causes and Certain Specified Diseases, in the Statistical Divisions of the State of New Jersey, for the Year ending June 30th, 1883.*

MORRIS COUNTY. Statistical Divisions.	DEATHS AT ALL AGES.						Population, census of 1880.	Death-rate per 1,000.	PRINCIPAL CAUSES OF DEATH.																				
	Under one.	One to five.	Five to twenty.	Twenty to sixty.	Over sixty.	Total, including under-fined.			Remittent fever, &c.	Typhoid fever.	Small-pox.	Scarlet fever.	Measles.	Whooping-cough.	Croup and diphtheria.	Diarrheal diseases.	Consumption. M.	Consumption. F.	Acute lung diseases.	Brain and nervous diseases of children.	Diseases of heart and circulation.	Urinary diseases.	Adult brain and spinal diseases.	Erysipelas.	Digestive and intestinal diseases.	Cancer.	Acute rheumatism.	Puerperal.	Accident.
Bononton.....	21	7	7	14	15	65	2,682	.....	2	1	.....	3	.....	1	1	8	8	4	4	18	1	3	2	1	1	1	.....	.....	4
Chatham.....	9	6	0	23	29	73	4,276	.....	.....	.....	.....	1	.....	.....	1	5	10	5	18	1	3	1	.....	.....	.....	.....	.....	.....	2
Chuster.....	15	2	3	0	8	34	2,337	.....	1	.....	.....	.....	.....	.....	.....	5	3	1	1	6	4	1	.....	.....	.....	.....	.....	.....	1
Hanover.....	8	6	4	55	32	106	4,138	.....	.....	3	.....	.....	.....	.....	4	3	6	3	9	9	8	.....	.....	.....	.....	.....	.....	.....	3
Jefferson.....	4	2	5	8	10	31	1,792	.....	1	.....	.....	.....	.....	.....	.....	.....	1	1	1	1	6	1	.....	.....	.....	.....	.....	.....	1
Mendham.....	7	2	1	4	15	29	1,526	.....	1	.....	.....	.....	.....	1	.....	2	.....	.....	2	4	1	6	1	.....	.....	.....	.....	.....	1
Montville.....	1	4	2	6	10	22	1,270	.....	2	.....	.....	.....	.....	.....	.....	.....	1	.....	3	3	1	1	.....	.....	.....	.....	.....	.....	2
Morristown.....	27	34	24	51	60	198	6,837	28.96	5	2	.....	.....	.....	1	17	16	11	15	37	13	8	.....	.....	.....	.....	.....	.....	.....	6
Mount Olive.....	6	7	6	13	7	36	1,982	.....	2	.....	.....	.....	.....	.....	.....	1	1	6	3	4	4	1	1	.....	.....	.....	.....	.....	1
Passaic.....	8	1	.....	6	7	16	1,896	.....	.....	.....	.....	.....	.....	.....	.....	.....	1	.....	6	1	2	1	1	.....	.....	.....	.....	.....	1
Pegannock.....	8	6	5	11	8	38	2,210	.....	2	2	.....	1	.....	2	.....	1	6	1	2	4	5	2	.....	.....	.....	.....	.....	.....	3
Randolph.....	41	17	15	34	23	131	7,700	.....	1	1	.....	.....	.....	.....	3	11	9	5	18	10	7	4	.....	.....	.....	.....	.....	.....	6
Rockaway.....	28	17	23	20	21	112	7,346	.....	4	4	.....	16	.....	1	.....	12	2	2	22	16	10	7	.....	.....	.....	.....	.....	.....	1
Roxbury.....	9	3	9	14	9	39	2,139	.....	3	1	.....	2	.....	.....	.....	.....	.....	3	4	4	1	.....	.....	.....	.....	.....	.....	.....	1
Washington.....	16	8	4	8	17	48	2,681	.....	.....	.....	.....	.....	.....	.....	1	3	2	4	7	8	1	6	3	.....	.....	.....	.....	.....	.....
Totals.....	176	121	107	271	271	977	50,861	19.21	23	20	.....	37	4	4	30	70	60	58	143	70	60	31	102	6	22	16	4	7	33

Death-rate per 1,000, without cities of over 5,000 population, 17.69. \* Morristown and Hanover township include Asylum deaths.

*Return of Deaths from all Causes and Certain Specified Diseases, in the Statistical Divisions of the State of New Jersey, for the Year ending June 30th, 1883.*

OCEAN COUNTY. Statistical Divisions.	DEATHS AT ALL AGES.						Population, census of 1880.	Death-rate per 1,000.	PRINCIPAL CAUSES OF DEATH.																				
	Under one.	One to five.	Five to twenty.	Twenty to sixty.	Over sixty.	Total, including unde- fined.			Remittent fever, &c.	Typhoid fever.	Small-pox.	Scarlet fever.	Measles.	Whooping-cough.	Croup and diphtheria.	Diarrheal diseases.	Consumption. M.	Consumption. F.	Acute lung diseases.	Brain and nervous diseases of children.	Diseases of heart and circulation.	Urinary diseases.	Adult brain and spinal diseases.	Erysipelas.	Digestive and intestinal diseases.	Cancer.	Acute rheumatism.	Puerperal.	Accident.
Berkeley.....	3	.....	1	6	2	12	683	.....	.....	.....	.....	.....	1	.....	.....	.....	.....	.....	.....	.....	.....	.....	.....	.....	.....	.....	.....	.....	
Brick.....	.....	.....	4	6	12	20	2,991	.....	.....	.....	.....	.....	.....	.....	.....	4	4	.....	4	.....	.....	.....	.....	.....	.....	.....	.....	.....	
Dover.....	.....	2	.....	8	5	27	2,439	.....	.....	.....	.....	.....	.....	.....	.....	.....	.....	.....	2	.....	.....	.....	.....	.....	.....	.....	.....	.....	
Eaglewood.....	4	.....	1	1	1	7	592	.....	.....	.....	.....	.....	.....	.....	.....	.....	.....	.....	.....	.....	.....	.....	.....	.....	.....	.....	.....	.....	
Jackson.....	8	4	.....	6	11	28	1,803	.....	2	.....	.....	.....	.....	1	.....	.....	.....	.....	.....	.....	.....	.....	.....	.....	.....	.....	.....	1	
Lacey.....	2	1	1	4	5	13	814	.....	.....	.....	.....	.....	.....	2	1	.....	.....	4	.....	.....	.....	.....	.....	.....	.....	.....	.....		
Manchester.....	6	2	1	6	3	18	1,057	.....	1	.....	.....	.....	.....	.....	.....	.....	.....	.....	.....	.....	.....	.....	.....	.....	.....	.....	.....		
Ocean.....	3	.....	.....	6	2	12	481	.....	.....	.....	.....	.....	.....	.....	.....	.....	.....	.....	.....	.....	.....	.....	.....	.....	.....	.....	.....		
Plumsted.....	6	.....	12	9	6	23	1,561	.....	.....	.....	.....	.....	.....	.....	.....	.....	.....	.....	.....	.....	.....	.....	.....	.....	.....	.....	.....		
Stafford.....	0	.....	9	10	4	22	1,068	.....	.....	.....	.....	1	.....	.....	.....	.....	.....	.....	.....	.....	.....	.....	.....	.....	.....	.....	.....		
Union.....	2	5	4	2	2	15	1,024	.....	.....	.....	.....	.....	.....	2	1	.....	.....	.....	.....	.....	.....	.....	.....	.....	.....	.....	.....		
Totals.....	46	16	23	63	63	203	14,465	14.04	.....	4	1	5	.....	3	5	23	17	16	26	13	5	7	16	1	6	2	.....	3	0

EIGHTH ANNUAL REPORT

5-

OF THE

# BOARD OF HEALTH

OF THE

STATE OF NEW JERSEY.

1884.



TRENTON, N. J.:  
JOHN L. MURPHY, STATE PRINTER.  
1884.

*Return of Deaths from all Causes and Certain Specified Diseases, in the Statistical Divisions of the State of New Jersey, for the Year ending June 30th, 1884.*

MORRIS COUNTY. POPULATION, 50,861. Statistical Divisions.	DEATHS AT ALL AGES.						Population, census of 1880.	Death-rate per 1,000.	Deaths under five in comparison with total deaths.	PRINCIPAL CAUSES OF DEATH.																			
	Under one.	One to five.	Five to twenty.	Twenty to sixty.	Over sixty.	Total, including undefined.				Remittent fever, &c.	Typhoid fever.	Small-pox.	Scarlet fever.	Measles.	Whooping-cough.	Croup and diphtheria.	Diarrheal diseases.	Puerperal.	Acute lung diseases.	Brain and nervous diseases of children.	Diseases of heart and circulation.	Urinary diseases.	Adult brain and spinal diseases.	Erysipelas.	Digestive and intestinal diseases.	Cancer.	Acute rheumatism.	Consumption—male.	Consumption—female.
Boonton.....	11	9	2	16	12	50	2,682	.....	.....	1	2	.....	.....	.....	.....	.....	.....	.....	.....	.....	.....	.....	.....	.....	.....	.....	.....	.....	
Chatham.....	6	10	6	22	20	64	4,276	.....	.....	.....	.....	.....	.....	.....	.....	.....	.....	.....	.....	.....	.....	.....	.....	.....	.....	.....	.....	.....	
Chester.....	3	4	2	10	21	40	2,337	.....	.....	.....	.....	.....	.....	.....	.....	.....	.....	.....	.....	.....	.....	.....	.....	.....	.....	.....	.....	.....	
* Hanover.....	5	1	6	48	43	103	4,138	.....	.....	.....	.....	.....	.....	.....	.....	.....	.....	.....	.....	.....	.....	.....	.....	.....	.....	.....	.....	.....	
Jefferson.....	5	1	3	6	6	19	1,792	.....	.....	.....	.....	.....	.....	.....	.....	.....	.....	.....	.....	.....	.....	.....	.....	.....	.....	.....	.....	.....	
Mendham.....	4	4	1	8	10	28	1,526	.....	.....	.....	.....	.....	.....	.....	.....	.....	.....	.....	.....	.....	.....	.....	.....	.....	.....	.....	.....	.....	
Montville.....	3	1	1	4	4	14	1,270	.....	.....	.....	.....	.....	.....	.....	.....	.....	.....	.....	.....	.....	.....	.....	.....	.....	.....	.....	.....	.....	
Morristown.....	27	17	9	44	42	142	6,837	20.77	.....	.....	.....	.....	.....	.....	.....	.....	.....	.....	.....	.....	.....	.....	.....	.....	.....	.....	.....	.....	
Mt. Olive.....	5	3	1	7	5	21	1,982	.....	.....	.....	.....	.....	.....	.....	.....	.....	.....	.....	.....	.....	.....	.....	.....	.....	.....	.....	.....	.....	
Passaic.....	6	4	1	4	9	23	1,506	.....	.....	.....	.....	.....	.....	.....	.....	.....	.....	.....	.....	.....	.....	.....	.....	.....	.....	.....	.....	.....	
Pequannock.....	9	5	4	7	7	32	2,239	.....	.....	.....	.....	.....	.....	.....	.....	.....	.....	.....	.....	.....	.....	.....	.....	.....	.....	.....	.....	.....	
Randolph.....	24	9	13	28	20	94	7,700	.....	.....	.....	.....	.....	.....	.....	.....	.....	.....	.....	.....	.....	.....	.....	.....	.....	.....	.....	.....	.....	
Rockaway.....	22	17	5	24	19	87	7,366	.....	.....	.....	.....	.....	.....	.....	.....	.....	.....	.....	.....	.....	.....	.....	.....	.....	.....	.....	.....	.....	
Roxbury.....	5	2	2	7	8	24	2,189	.....	.....	.....	.....	.....	.....	.....	.....	.....	.....	.....	.....	.....	.....	.....	.....	.....	.....	.....	.....	.....	
Washington.....	8	.....	4	11	8	31	2,681	.....	.....	.....	.....	.....	.....	.....	.....	.....	.....	.....	.....	.....	.....	.....	.....	.....	.....	.....	.....	.....	
Totals.....	142	87	60	237	222	748	50,861	14.71	.....	10	18	.....	7	4	11	20	57	7	80	47	57	30	115	5	40	21	3	40	57

\* Hanover township includes Aylm. See Adult Brain column.

*Return of Deaths from all Causes and Certain Specified Diseases, in the Statistical Divisions of the State of New Jersey, for the Year ending June 30th, 1884.*

OCEAN COUNTY. POPULATION, 14,455. Statistical Divisions.	DEATHS AT ALL AGES.						Population, census of 1880.	Death-rate per 1,000.	Deaths under five in comparison with total deaths.	PRINCIPAL CAUSES OF DEATH.																			
	Under one.	One to five.	Five to twenty.	Twenty to sixty.	Over sixty.	Total, including undefined.				Remittent fever, &c.	Typhoid fever.	Small-pox.	Scarlet fever.	Measles.	Whooping-cough.	Croup and diphtheria.	Diarrheal disease.	Puerperal.	Acute lung diseases.	Brain and nervous diseases of children.	Diseases of heart and circulation.	Urinary diseases.	Adult brain and spinal diseases.	Erysipelas.	Digestive and intestinal diseases.	Cancer.	Acute rheumatism.	Consumption—male.	Consumption—female.
Berkeley.....	2	.....	.....	3	.....	8	688	.....	.....	.....	.....	.....	.....	.....	.....	.....	.....	.....	.....	.....	.....	.....	.....	.....	.....	.....	.....		
Brick.....	9	8	.....	21	14	56	2,990	.....	.....	.....	.....	.....	.....	.....	.....	.....	.....	.....	.....	.....	.....	.....	.....	.....	.....	.....	.....		
Dover.....	7	1	3	10	16	37	2,439	.....	.....	.....	.....	.....	.....	.....	.....	.....	.....	.....	.....	.....	.....	.....	.....	.....	.....	.....	.....		
Eagleswood.....	2	.....	.....	2	4	8	692	.....	.....	.....	.....	.....	.....	.....	.....	.....	.....	.....	.....	.....	.....	.....	.....	.....	.....	.....	.....		
Jackson.....	4	5	4	.....	8	22	1,803	.....	.....	.....	.....	.....	.....	.....	.....	.....	.....	.....	.....	.....	.....	.....	.....	.....	.....	.....	.....		
Lacey.....	4	1	.....	6	3	14	814	.....	.....	.....	.....	.....	.....	.....	.....	.....	.....	.....	.....	.....	.....	.....	.....	.....	.....	.....	.....		
Manchester.....	5	1	1	4	2	14	1,057	.....	.....	.....	.....	.....	.....	.....	.....	.....	.....	.....	.....	.....	.....	.....	.....	.....	.....	.....	.....		
Ocean.....	1	2	1	3	4	11	484	.....	.....	.....	.....	.....	.....	.....	.....	.....	.....	.....	.....	.....	.....	.....	.....	.....	.....	.....	.....		
Plumstead.....	9	2	1	3	8	28	1,551	.....	.....	.....	.....	.....	.....	.....	.....	.....	.....	.....	.....	.....	.....	.....	.....	.....	.....	.....	.....		
Stafford.....	.....	2	2	3	5	10	1,008	.....	.....	.....	.....	.....	.....	.....	.....	.....	.....	.....	.....	.....	.....	.....	.....	.....	.....	.....	.....		
Union.....	1	.....	1	3	4	9	1,024	.....	.....	.....	.....	.....	.....	.....	.....	.....	.....	.....	.....	.....	.....	.....	.....	.....	.....	.....	.....		
Totals.....	44	23	16	69	71	226	14,455	15.63	.....	2	9	.....	3	1	3	4	16	1	28	14	10	7	21	3	18	10	2	6	2



## HUDSON COUNTY.

	M.	B.	D.
Bayonne.....	66	229	268
Guttenberg.....	12	38	33
Harrison.....	20	198	152
Hoboken.....	365	961	706
Jersey City.....	989	1,841	3,041
Kenilworth.....	6	44	38
North Bergen.....	15	42	218
Town of Union.....	92	225	187
Union.....	7	41	28
Weehawken.....	1	13	15
West Hoboken.....	58	202	111
	1,631	3,844	4,691

## HUNTERDON COUNTY.

	M.	B.	D.
Alexandria.....	6	14	17
Bethlehem.....	10	43	35
Clinton.....	7	39	19
Delaware.....	15	43	20
East Amwell.....	15	25	20
Franklin.....	13	21	14
Frenchtown.....	9	21	14
High Bridge.....	17	41	23
Holland.....	15	34	19
Kingwood.....	8	33	15
Lambertville.....	32	71	39
Lebanon.....	21	49	33
Raritan.....	32	47	50
Readington.....	12	53	35
Tewksbury.....	24	39	26
Town of Clinton.....	10	26	16
Union.....	9	6	6
West Amwell.....	1	22	7
	256	634	429

## MERCER COUNTY.

	M.	B.	D.
Chambersburg.....	42	183	124
East Windsor.....	19	39	22
Ewing.....	4	15	72
Hamilton.....	7	44	57
Hopewell.....	33	68	54
Lafayette.....	3	27	22
Millman.....	5	57	38
Princeton.....	13	71	72
Trenton.....	360	636	632
Washington.....	4	27	14
West Windsor.....	7	24	17
	497	1,191	1,124

## MIDDLESEX COUNTY.

	M.	B.	D.
Cranbury.....	24	98	17
East Brunswick.....	23	82	59
Madison.....	1	15	11
Monroe.....	13	26	13
New Brunswick.....	149	462	397
North Brunswick.....	2	23	24
Perth Amboy.....	65	223	150
Piscataway.....	98	64	48
Raritan.....	16	39	47
Sayreville.....	14	18	23
South Amboy.....	33	98	76
South Brunswick.....	6	45	41
Woodbridge.....	9	91	72
	384	1,214	978

## MONMOUTH COUNTY.

	M.	B.	D.
Atlantic.....	6	16	18
Eatontown.....	24	53	36
Freehold.....	46	72	70
Holmdel.....	9	26	14
Howell.....	25	74	37
Manalapan.....	12	34	17
Marlboro.....	6	24	21
Matawan.....	29	55	53
Middletown.....	15	78	74
Millsboro.....	72	98	25
Neptune.....	71	141	125
Ocean.....	212	212	92
Raritan.....	83	86	63
Shrewsbury.....	64	137	110
Upper Freehold.....	26	71	46
Wall.....	41	143	59
	492	1,268	858

## MORRIS COUNTY.

	M.	B.	D.
Boonton.....	23	54	50
Chatham.....	33	49	64
Chester.....	11	79	21
Hanover.....	12	56	108
Jefferson.....	9	16	19
Mendham.....	2	17	28
Montville.....	54	16	14
Morrisown.....	17	37	142
Mt. Olive.....	11	21	21
Passaic.....	9	53	32
Pequannock.....	47	189	84
Randolph.....	28	95	90
Rockaway.....	18	43	21
Roxbury.....	22	72	31
Washington.....	297	962	748

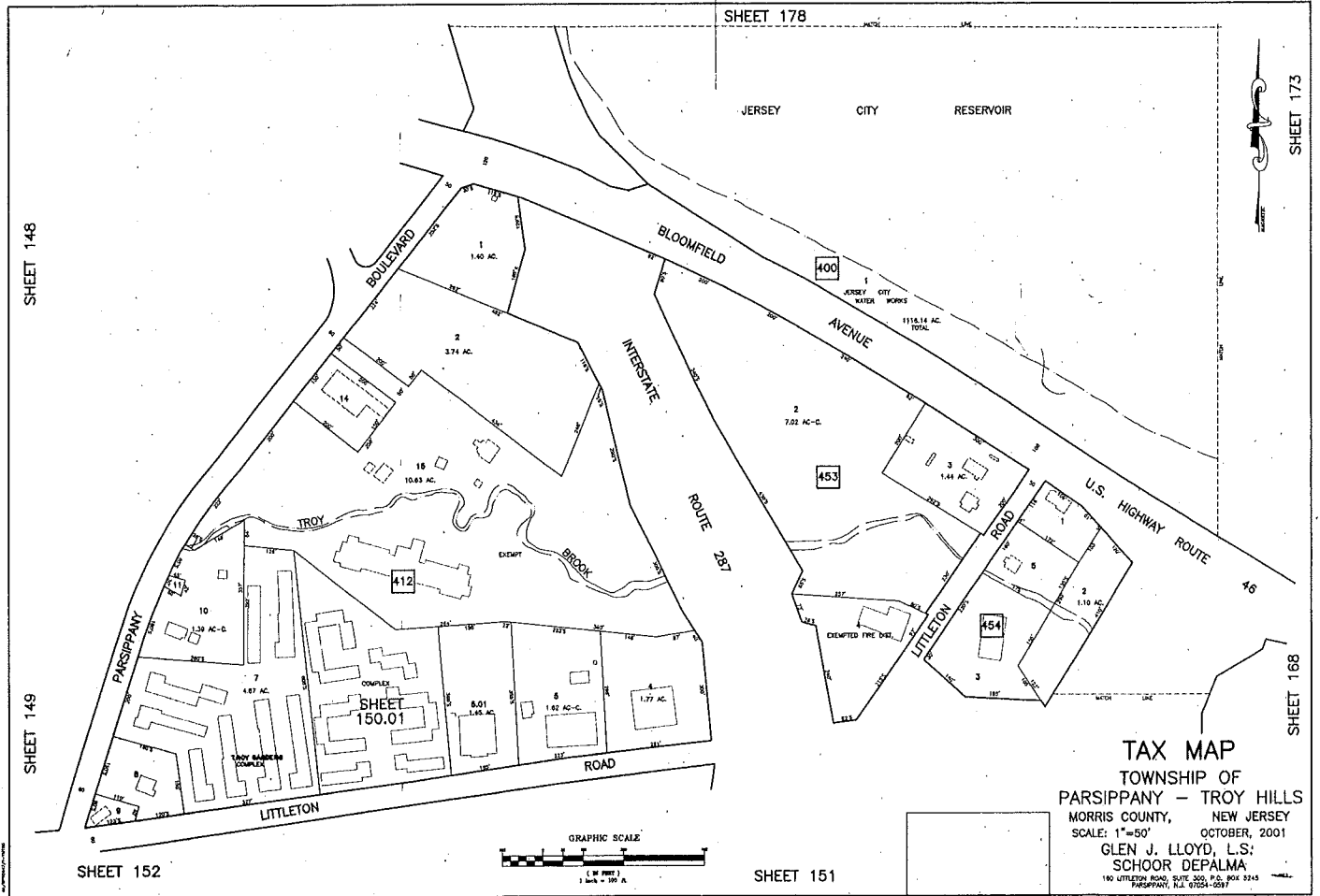

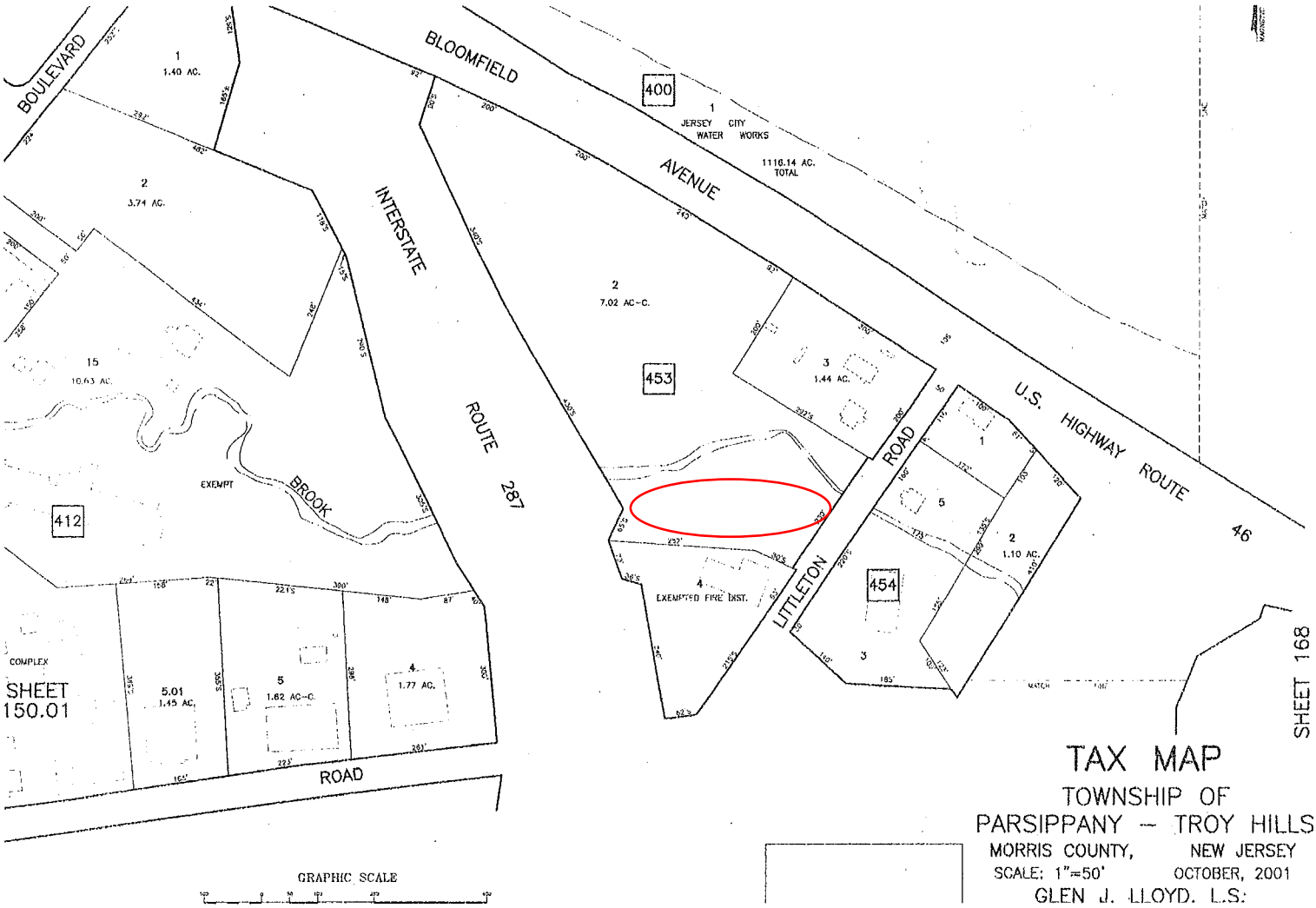

# UNOFFICIAL COPY

102—DEED - BARGAIN AND SALE  
CORP. TO IND. OR CORP.

D 5 M

COPYRIGHT 1966 BY ALL-STATE OFFICE SUPPLY CO.  
49 EDISON PLACE, ELIZABETH, N.J. 07201

[REDACTED] day of January 19 75 **127461**  
WHARTON FIRE DEPT. INC. a corporation of the state of New Jersey  
with UNITED WAY OF MORRIS COUNTY AND DOVER GENERAL HOSPITAL,  
a corporation of the State of New Jersey, of Dover, N.J. AND;  
AND: THOMAS S. MUTCH, PRESIDENT OF THE BOARD OF TRUSTEES  
IN DISSOLUTION OF MORRIS COUNTY CHILDREN'S HOME INC.  
a corporation existing under and by virtue of the laws of the State of  
having its principal office at  
in the \_\_\_\_\_ of \_\_\_\_\_ in the County of \_\_\_\_\_  
and State of \_\_\_\_\_ herein designated as the Grantor.

And

MICHAEL F. MC ANDREW and KATHLEEN B. MC ANDREW, his wife

residing or located at 11 Sterling Street, Wharton, New Jersey  
in the Borough of Wharton in the County of \_\_\_\_\_  
and State of New Jersey herein designated as the Grantee;

Witnesseth, that the Grantor, for and in consideration of

ONE DOLLAR

lawful money of the United States of America; to it in hand well and truly paid by the Grantee, at or  
before the sealing and delivery of these presents, the receipt whereof is hereby acknowledged, and the  
Grantor being therewith fully satisfied, does by these presents grant, bargain, sell and convey unto the  
Grantee forever,

All that tract or parcel of land and premises, situate, lying and being in the  
Borough of Wharton in the  
County of Morris and State of New Jersey, more particularly described as follows:

Being part of a tract of land conveyed by Wharton Steel Company to  
John Flartey by deed dated July 28, 1914 and recorded in the Morris  
County Clerks Office in Deed Book R 22 on page 398 & c., and the  
part hereby conveyed begins at a point in the northerly side line  
of Sterling Street which said point is distant 98.20 feet on a  
course of South 71 degrees 20 minutes east from the northerly  
corner of Sterling Street and Robert Street and from said point  
runs (1) along a part of the first line of said whole tract and the  
northerly sideline of Sterling Street south 71 degrees 20 minutes  
east 100 feet, more or less, to the second corner of said tract,  
thence (2) along the second line of said whole tract, about north  
18 degrees east 100 feet to the third corner of said whole tract;  
thence (3) along a portion of the third line of said whole tract  
parallel with Sterling North 71 degrees 20 minutes west 100 feet  
to a point, said point being the third corner of a part of said  
whole tract conveyed by said party of the second part to said  
party of the first part herein by deed of even date herewith, thence  
(4) along the second line of said last mentioned lot reversed bearing  
south 18 degrees 40 minutes west 100 feet to the place of beginning.  
The above described tract is more commonly known as Tax Lot No. 6,  
Block No. 85. Also known as 11 Sterling Street, Wharton, New  
Jersey.

Being the same lands and premises conveyed to Dover General  
Hospital Morris County Childrens Home, Inc., and Wharton Fire  
Department Inc., by the Last Will and Testament of Anna Flartey,  
as residuary legatees. Her will was recorded in the Morris County  
Surrogates Office, and Anna Flartey died on October 24, 1936.  
Judgment allowing distribution was entered April 24, 1964.

RECEIVED  
MAY 5 11 45 AM '75

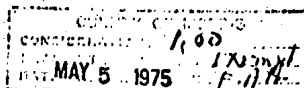

BOOK 2322 PAGE 32

INSTRUMENT

11-  
12-  
Exempt

Rev Thos Mutch, pastor  
Morristown Presbyterian  
Church 1936-1966. See  
obituary, died Jan 9. 1993

# UNOFFICIAL COPY

Together with all and singular the buildings, improvements, ways, woods, waters, watercourses, rights, liberties, privileges, hereditaments and appurtenances to the same belonging or in anywise appertaining; and the reversion and reversions, remainder and remainders, rents, issues and profits thereof, and of every part and parcel thereof; And also all the estate, right, title, interest, use, possession, property, claim and demand whatsoever, of the Grantor both in law and in equity, of, in and to the premises herein described, and every part and parcel thereof, with the appurtenances. To Have and to Hold all and singular, the premises herein described, together with the appurtenances, unto the Grantees and to Grantees' proper use and benefit forever.

In all references herein to any parties, persons, entities or corporations, the use of any particular number or the plural or singular number is intended to include the appropriate gender as number as the type of the instrument may require.

Wherever in this instrument any party shall be designated or referred to by name or generally, reference, such designation is intended to and shall have the same effect as if the words "heirs, executors, administrators, personal or legal representatives, successors and assigns" had been inserted after each and every such designation.

In Witness Whereof, the Grantor has caused these presents to be signed and attested by its proper corporate officers and its corporate seal to be hereto affixed the day and year first above written.

DOVER GENERAL HOSPITAL

*Frank A. Headley*  
Frank A. Headley Secretary

By: *Wilfred Hosking*  
Wilfred Hosking President

State of New Jersey, County of \_\_\_\_\_ ss.: Be it Remembered,  
that on the 21st of March 1975, before me, the subscriber,

personally appeared Frank A. Headley

who, being by me duly sworn on oath, deposes and makes proof to my satisfaction, that he is the Secretary of DOVER GENERAL HOSPITAL

that Wilfred Hosking is the President of said Corporation; that the execution, as well as the making of this instrument, has been duly authorized by a proper resolution of the Board of Directors of the said Corporation; that deponent well knows the corporate seal of said Corporation; and that the seal affixed to said instrument is the proper corporate seal and was thereto affixed and said instrument signed and delivered by said President as and for the voluntary act and deed of said Corporation, in presence of deponent, who thereupon subscribed his name thereto as attesting witness, and that the full and actual consideration paid or to be paid for the transfer of title to realty evidenced by the within deed, as such consideration is defined in P.L. 1968, c. 40, Sec. 1(h).

Sworn to and subscribed before me  
the date aforesaid.

*George W. Bauer*  
A. notary public of New Jersey  
GEORGE W. BAUER  
NOTARY PUBLIC OF NEW JERSEY

*Frank A. Headley*  
Frank A. Headley sec.

My Commission Expires April 17, 1978  
RIT MEYERSON & KRON, Esq's.  
NEW JERSEY  
07857

BOOK 2322 PAGE 33



# UNOFFICIAL COPY

ATTEST:

Richard B. Thomas, Jr.  
Richard B. Thomas, Jr. Sec.

ATTEST:

Richard B. Thomas, Jr.  
Sec.

ATTEST:

Elizabeth S. Richards  
Elizabeth S. Richards Sec.

UNITED WAY OF MORRIS COUNTY

By James A. McManis  
Pres.

WHARTON FIRE DEPT. INC.

By Thomas S. Mutch  
Pres.

THE BOARD OF TRUSTEES IN  
DISSOLUTION OF MORRIS COUNTY  
CHILDREN'S HOME INC. by THOMAS  
S. MUTCH, President

By Thomas S. Mutch  
Thomas S. Mutch Pres.

# UNOFFICIAL COPY

2-14. J. ACKNOWLEDGEMENT, CORP.

ALL-STATE OFFICE SUPPLY CO.  
49 EDISON PLACE, NEWARK, N. J. 07102

State of New Jersey,

County of Morris

ss.:

We It Remembered, that on this 7th day of January 1975, before me,  
the subscriber, a notary public of New Jersey

personally appeared

Richard B. Thomas, Jr.

who, being by me duly sworn on his oath, deposes and makes proof to my satisfaction, that  
he is the Secretary of

UNITED WAY OF MORRIS  
the Corporation named in the within Instrument;  
is the

that  
President of said Corporation; that the execution, as well as the making of this Instrument, has  
been duly authorized by a proper resolution of the Board of Directors of the said Corporation; that  
deponent well knows the corporate seal of said Corporation; and that the seal affixed to said  
Instrument is the proper corporate seal and was thereto affixed and said Instrument signed and  
delivered by said President as and for the voluntary act and deed of said Corpora-  
tion, in presence of deponent, who thereupon subscribed his name thereto as attesting witness,  
and that the full and actual consideration paid or to be paid for the  
transfer of title to realty evidenced by the within deed, as such  
Sworn to and subscribed before me,  
the date aforesaid.

consideration is defined in  
P.L. 1968, c49, Sec. 1(c) is \$1.00

Lorene Cutler  
Lorene Cutler, Notary Public  
of New Jersey

Richard B. Thomas, Jr.  
Richard B. Thomas, Jr. Sec.

# UNOFFICIAL COPY

State of New Jersey.

County of Morris

ss:

Be it Remembered, that on this 31st day of January 19 75, before me,  
the subscriber, a notary public of New Jersey

a notary public  
personally appeared Elizabeth G. Richards

who, being by me duly sworn on her oath, deposes and makes proof to my satisfaction, that  
she is the Secretary of MORRIS COUNTY CHILDRENS HOME BOARD  
OF TRUSTEES IN DISSOLUTION the Corporation named in the within Instrument;  
that Thomas S. Mutch - ~~XXXXXXXXXXXX~~ is the  
President of said Corporation; that the execution, as well as the making of this Instrument, has  
been duly authorized by a proper resolution of the Board of Directors of the said Corporation; that  
deponent well knows the corporate seal of said Corporation; and that the seal affixed to said  
Instrument is the proper corporate seal and was thereto affixed and said Instrument signed and  
delivered by said President as and for the voluntary act and deed of said Corpora-  
tion, in presence of deponent, who thereupon subscribed his name thereto as attesting witness.  
and that the full and actual consideration paid or to be paid for the  
transfer of title to realty evidenced by the within deed, as such  
Sworn to and subscribed before me, consideration is defined in  
the date aforesaid. P.L. 1968, c49, Sec. 1 (c) is \$1.00.

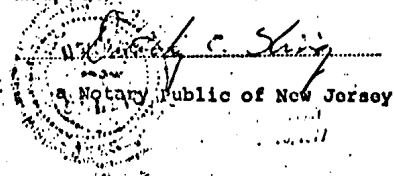

Elizabeth G. Richards  
Sec.

# UNOFFICIAL COPY

ACKNOWLEDGMENT, CORP.

ALL-STATE OFFICE SUPPLY CO.  
49 EDISON PLACE, NEWARK, N. J. 07102

State of New Jersey,

County of Morris

SE:

Be it Remembered, that on this 24th day of April 1975, before me,  
the subscriber, a notary public of New Jersey

personally appeared Frank X. Nouwirth

who, being by me duly sworn on his oath, deposes and makes proof to my satisfaction, that  
he is the Secretary of WHARTON FIRE DEPARTMENT INC.

that Leonard A. Williams is the  
President of said Corporation; that the execution, as well as the making of this instrument, has  
been duly authorized by a proper resolution of the Board of Directors of the said Corporation; that  
deponent well knows the corporate seal of said Corporation; and that the seal affixed to said  
instrument is the proper corporate seal and was thereto affixed and said instrument signed and  
delivered by said President as and for the voluntary act and deed of said Corpora-

tion, in presence of deponent, who thereupon subscribed his name thereto as attesting witness,  
and that the full and actual consideration paid or to be paid for the  
transfer of title to realty evidenced by the within deed, as such  
Sworn to and subscribed before me,  
the date aforesaid.

consideration is defined in  
P.L. 1968, c49, Sec. 1(c) is \$1.00

Sec.

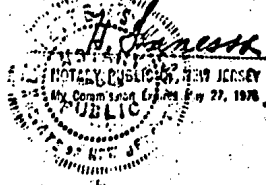

3722 PAGE 37

**Search Probated Estates**

Click a docket number for details.

[Return To Search](#)

\* When date of Death is missing, Issue Date is used.

T	Docket	Last Name	First Name	Death*	Issue	Exec/Adm/Guard
A	F2 8079	FLARTEY	ALBERTA	12/13/1975	01/09/1976	GENEVA L FARRELL
P	1217 9	FLARTEY	ANNIE	10/24/1936	12/03/1936	JOSEPH TRENGOVE DECD*
P	792 1	FLARTEY	BENJAMIN	03/22/1924	05/01/1924	JAMES H FLARTEY*
P	F5 4463	FLARTEY	DOROTHY J	02/11/1990	03/02/1990	JANE ELIZABETH FORGEY
P	1606 8	FLARTEY	GEORGE R	08/12/1950	08/31/1950	DOROTHY J FLARTEY
P	MRS-P-1710-2002	FLARTEY	HAROLD T.	08/04/2002	09/04/2002	SYLVIA FLARTEY
A	306 25	FLARTEY	HARRIET E	01/25/1902	02/06/1902	ANNIE FLARTEY
A	1360 16	FLARTEY	JAMES	03/26/1941	04/23/1941	HAROLD C FLARTEY DISCHARGED*
A	824 9	FLARTEY	JOHN	04/29/1925	07/07/1925	ANNIE FLARTEY
P	F1 6660	FLARTEY	JOHN B	07/31/1966	08/11/1966	ELEANOR H NICHOLLS AND*
P	MRS-P-2178-2006	FLARTEY	KATHLEEN MARIE	10/21/2006	11/01/2006	ROGER W. FLARTEY
P	F3 1880	FLARTEY	META M	03/24/1978	04/10/1978	HAROLD FLARTEY
P	1402 17	FLARTEY	THOMAS M	09/01/1942	09/21/1942	BENJAMIN FLARTEY
P	994 14	FLARTEY	WALTER L	03/14/1949	04/07/1949	ELEANOR FLARTEY

Miss Flartey left land in Wharton to Children's Home. Had she been on staff there?